

This drawing is copyright and may not be reproduced without the permission of gcp Chartered Architects Ltd • All drawings to be read in conjunction with the project specification with all works carried out in accordance with the latest British Standards and Codes of practice • Except for the purposes of assessing planning applications; this drawing is not to be scaled, use figured dimensions only • All dimensions are to be checked on site and any discrepancies between this drawing and other information given elsewhere must be reported to gcp Chartered Architects before work proceeds.

Notes:

| | | | |
|----------|----------------|--------|------------|
| B | Planning Issue | TM | 05.09.2012 |
| A | First Issue | TM | 26.06.2012 |
| Revision | Description | Rev By | Date |

gcp Chartered Architects
 architecture project management sustainable design

18-19 Londonderry Farm
 Keynsham Road
 Willsbridge
 Bristol BS30 6EL
 t: 0117 932 8888
 f: 0117 932 4888

mail@gcparch.co.uk
 www.gcparch.co.uk



Project Title: **TRINITY COMMUNITY ARTS
 Extensions, Alterations & Repairs**

Drawing Title: **LOCATION PLAN**

Drawn By: TM Date: 26.06.2012

Checked By: TM Scale: 1:1250@A3

Drawing No: **12009/001** Rev: **B**

Status: **PLANNING**

PHASE 4a WORKS

This drawing is copyright and may not be reproduced without the permission of gcp Chartered Architects Ltd. All drawings to be read in conjunction with the project specification with all works carried out in accordance with the latest British Standards and Codes of practice. Except for the purposes of assessing planning applications, this drawing is not to be scaled. Use figured dimensions only. All dimensions are to be checked on site and any discrepancies between this drawing and other information given elsewhere must be reported to gcp Chartered Architects before work proceeds.

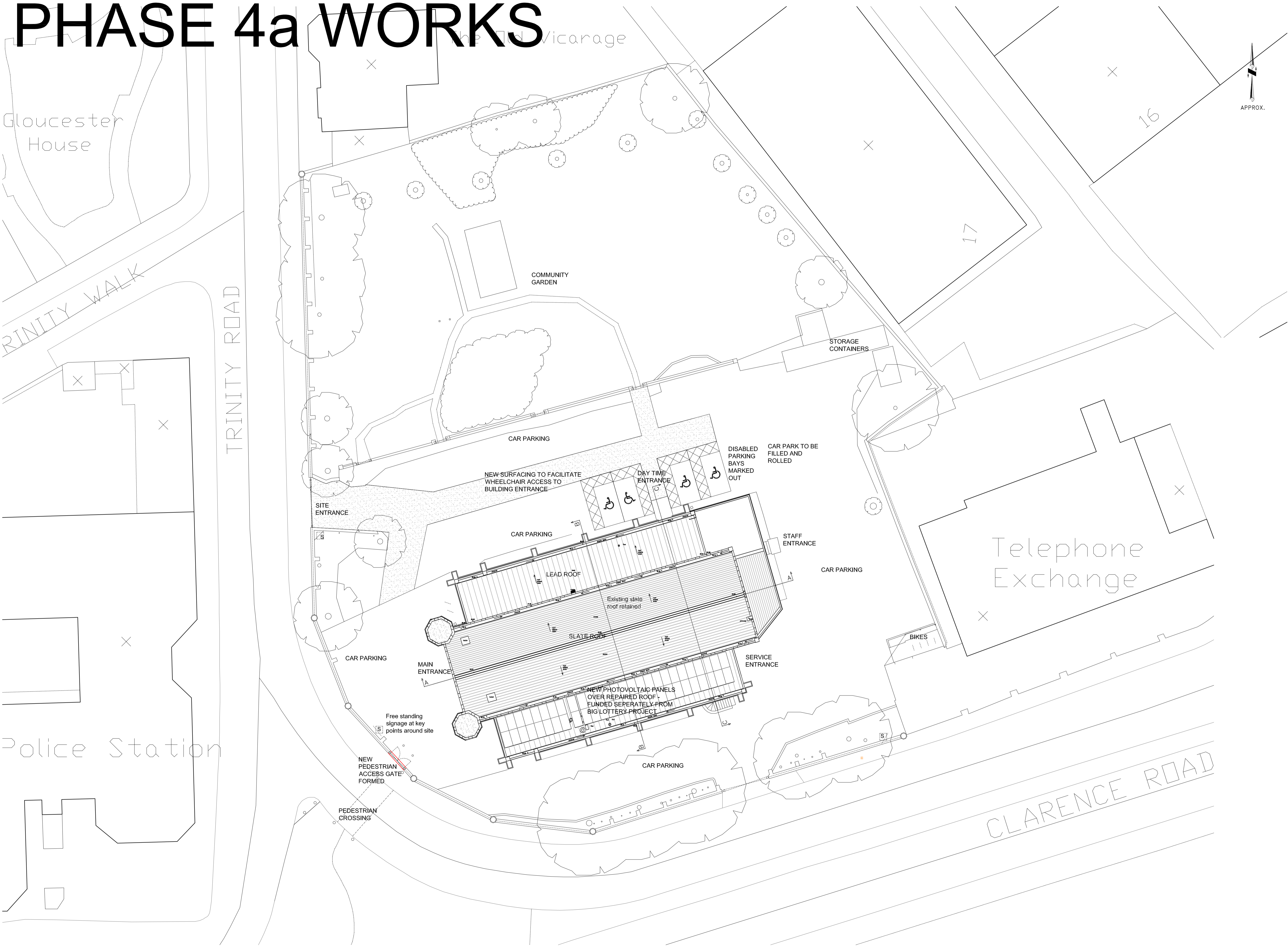
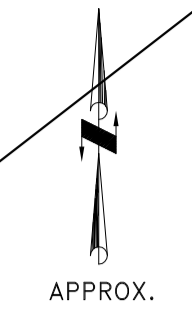

| Revision | Description | Rev By | Date |
|----------|-------------|--------|------------|
| A | First Issue | TM | 17.08.2012 |

gcp Chartered Architects
 architecture project management sustainable design
 18-19 Lombardery Farm
 Keynsham Road
 Willsbridge
 Bristol BS33 4EL
 T: 0117 932 8888
 F: 0117 932 4588
 mail@gcparch.co.uk
 www.gcparch.co.uk

Project Title: **TRINITY COMMUNITY ARTS Extension, Alterations & Repairs**
 Drawing Title: **PROPOSED SITE PLAN PHASE 4a**
 Drawn By: TM Date: 26.06.2012
 Checked By: TM Scale: 1:200 @ A1
 Drawing No: **12009/016** Rev: **A**
 Status: **INFORMATION**

PHASE 4a WORKS

This drawing is copyright and may not be reproduced without the permission of gcp Chartered Architects Ltd. All drawings to be read in conjunction with the project specification with all works carried out in accordance with the latest British Standards and Codes of practice. Except for the purposes of assessing planning applications, this drawing is not to be scaled. Use figured dimensions only. All dimensions are to be checked on site and any discrepancies between this drawing and other information given elsewhere must be reported to gcp Chartered Architects before work proceeds.

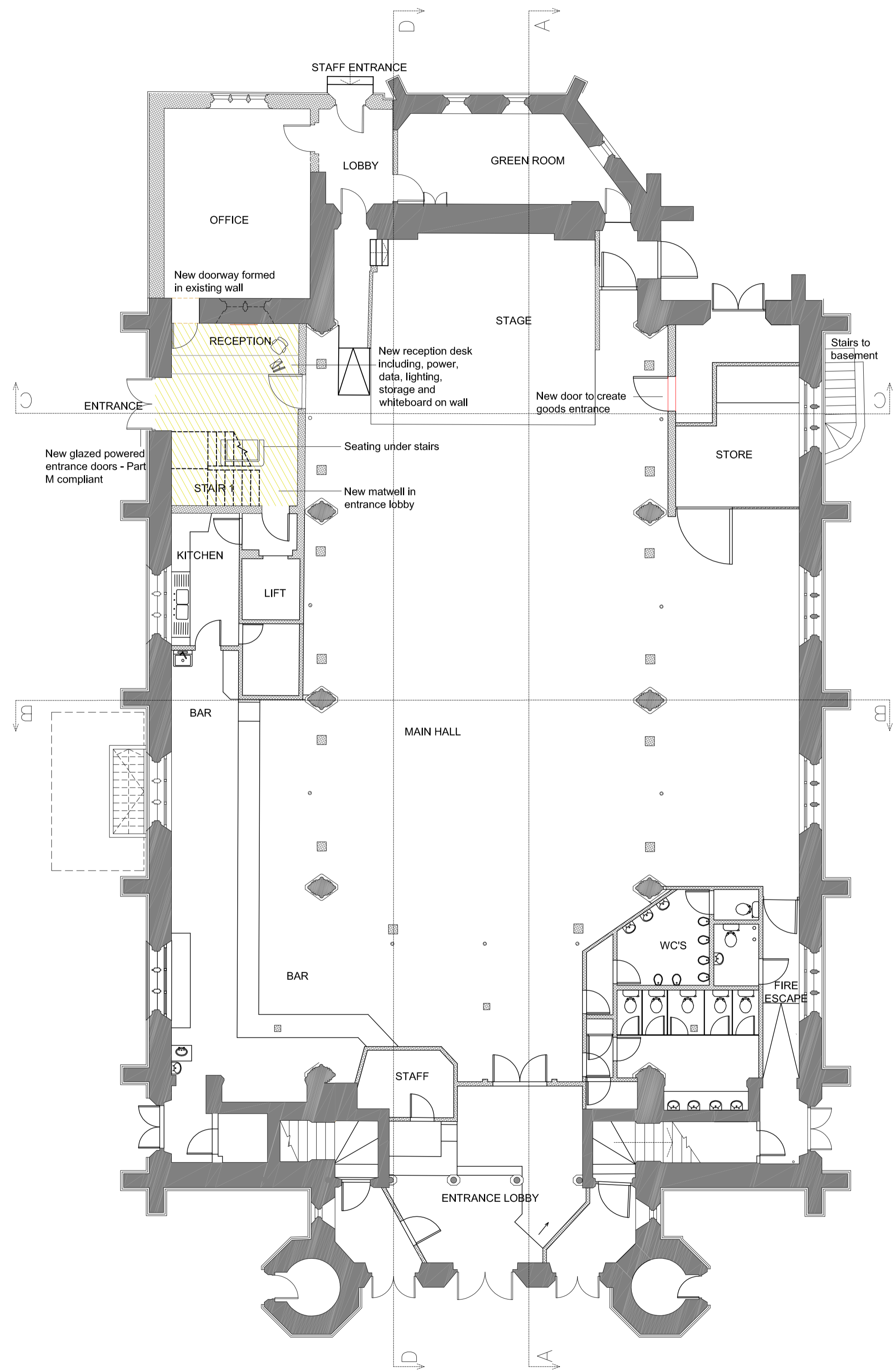
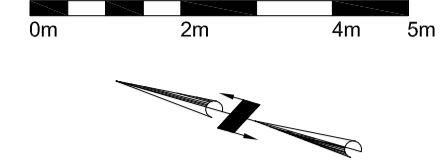

GROUND FLOOR

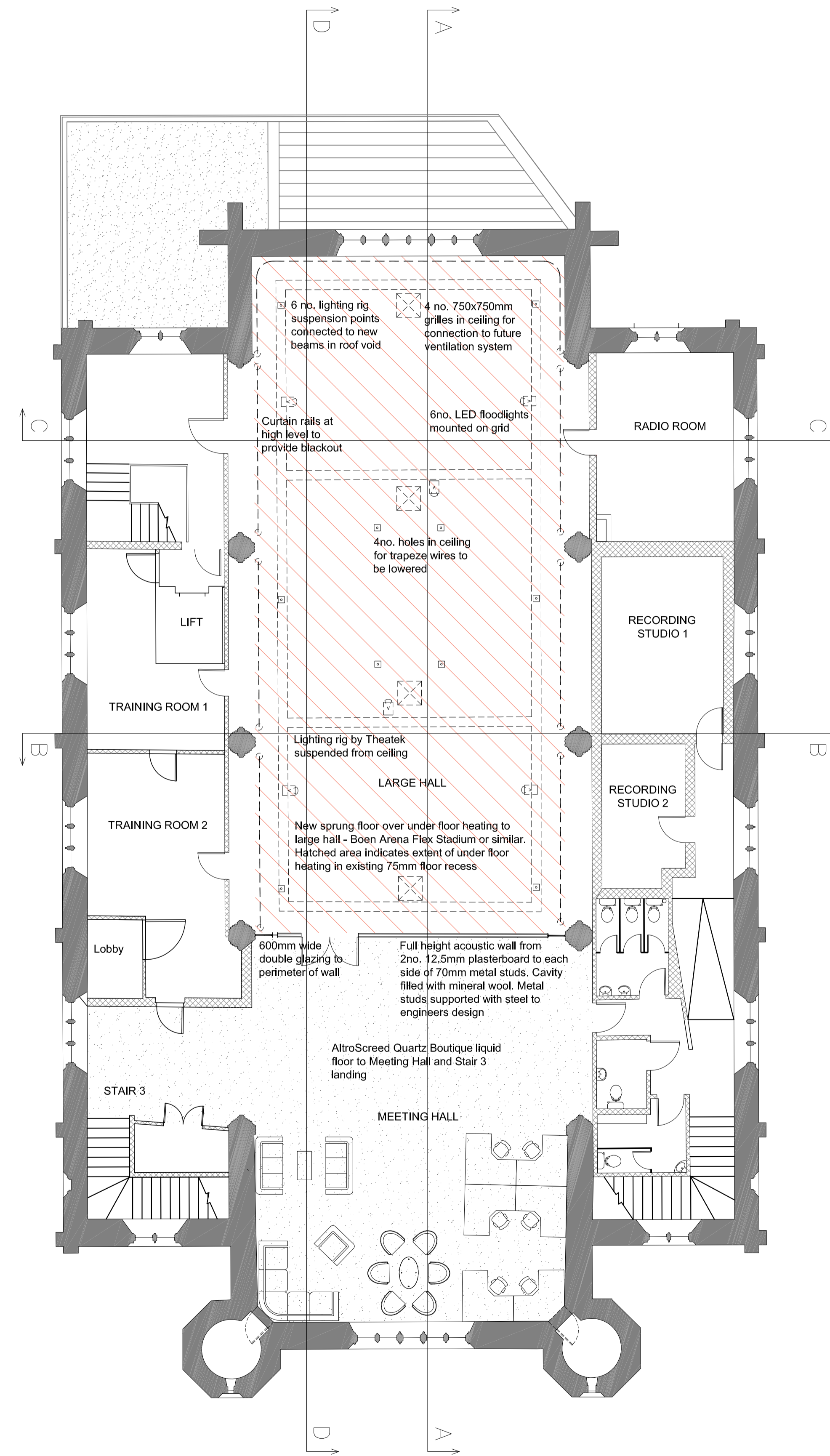

FIRST FLOOR

| Revision | Description | Rev By | Date |
|----------|------------------------|--------|------------|
| C | Goods door added | TM | 11.09.2012 |
| B | Revised scope of works | TM | 10.09.2012 |
| A | First Issues | TM | 16.08.2012 |

gcp Chartered Architects
 architecture project management sustainable design
 18-19 Londonderry Farm
 Keynsham Road
 Willsbridge
 Bristol BS30 8EL
 T: 0117 932 8888
 F: 0117 932 4588
 mail@gcparch.co.uk
 www.gcparch.co.uk

Project Title: **TRINITY COMMUNITY ARTS Extension, Alterations & Repairs**
 Drawing Title: **PROPOSED PHASE FOUR A PLANS**
 Drawn By: TM Date: 26.06.2012
 Checked By: TM Scale: 1:100 @ A1
 Drawing No: **12009/017** Rev: **C**
 Status: **INFOMRATION**

PHASE 4a WORKS

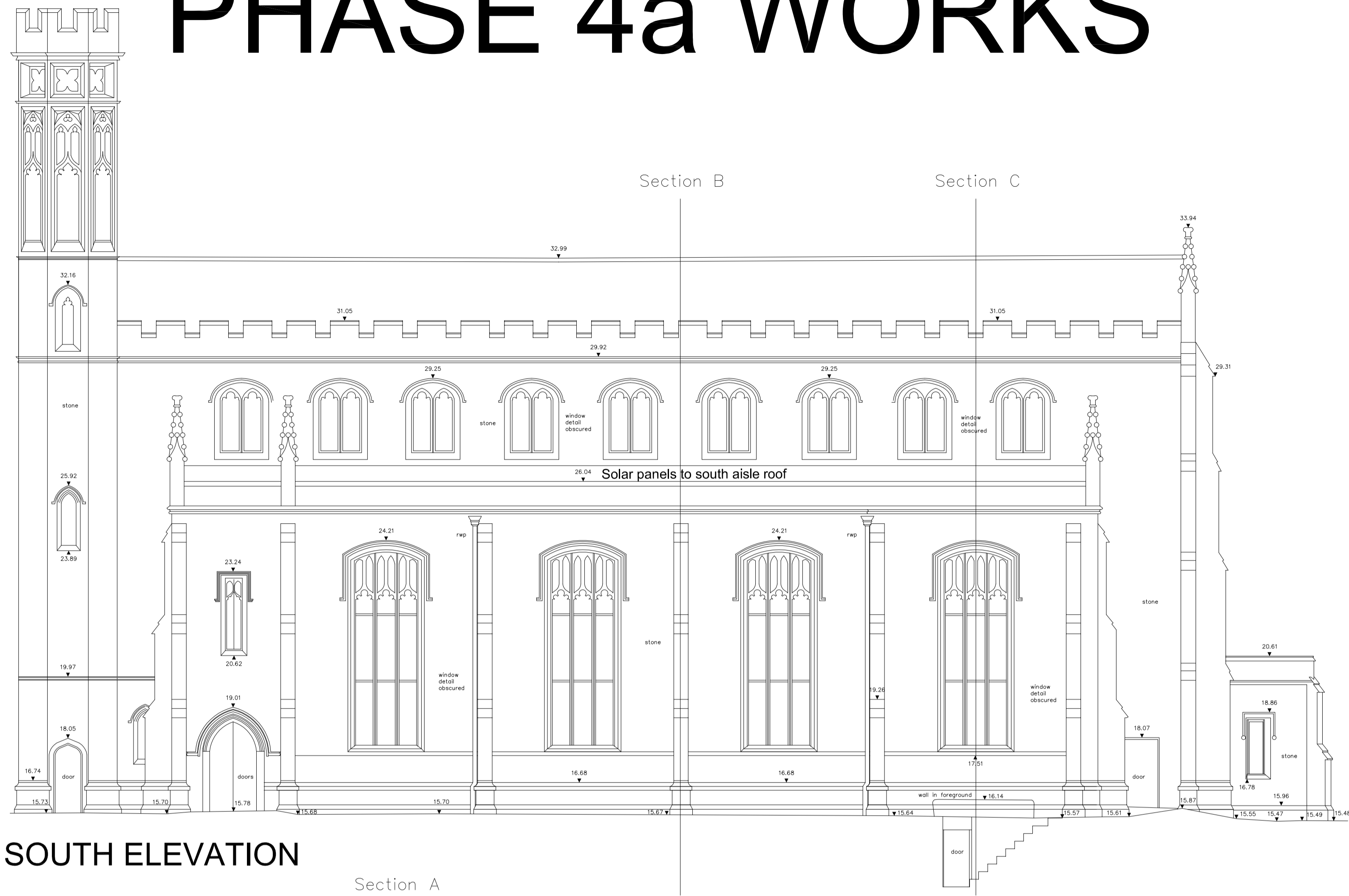

SOUTH ELEVATION



WEST ELEVATION

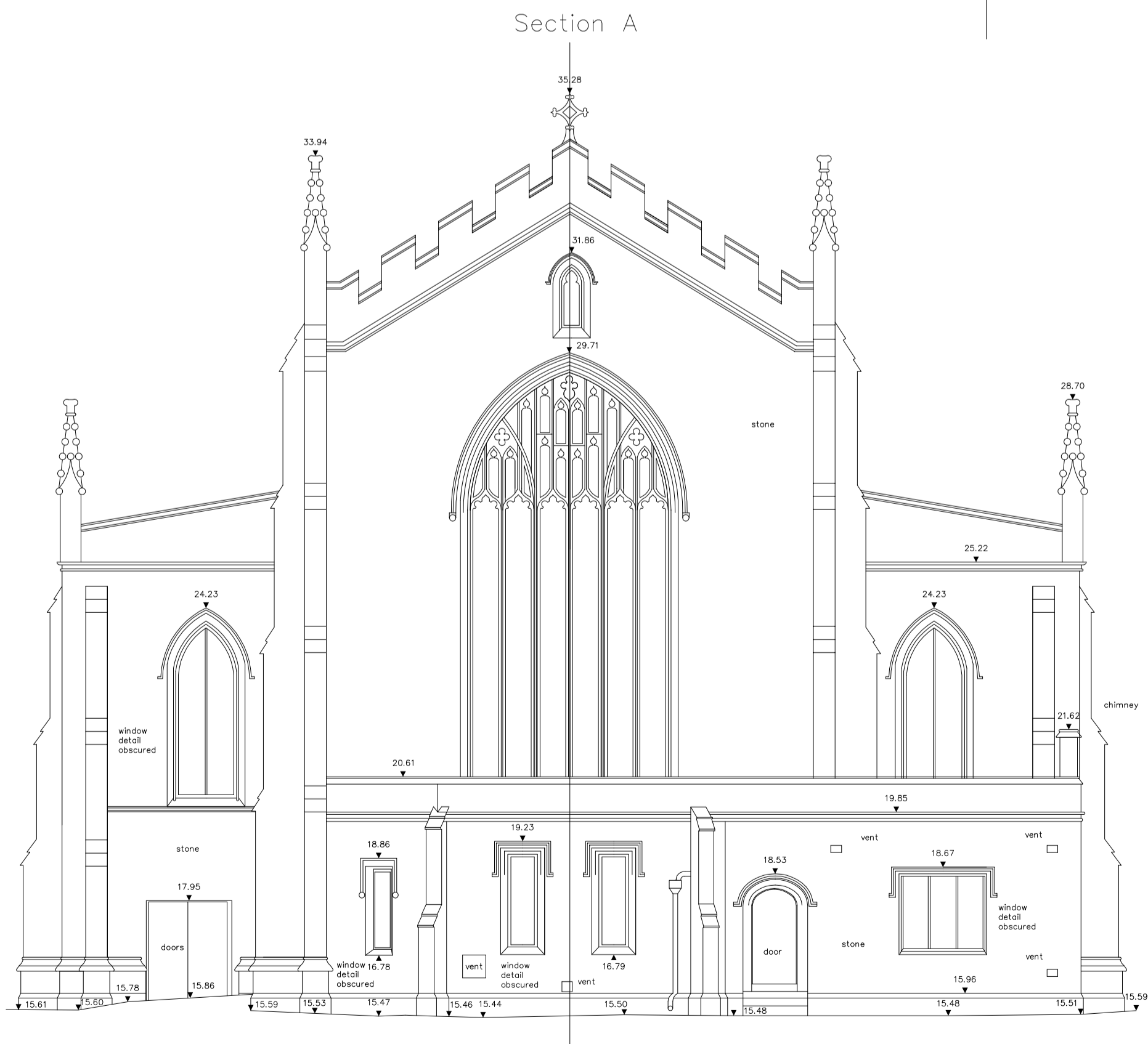

EAST ELEVATION

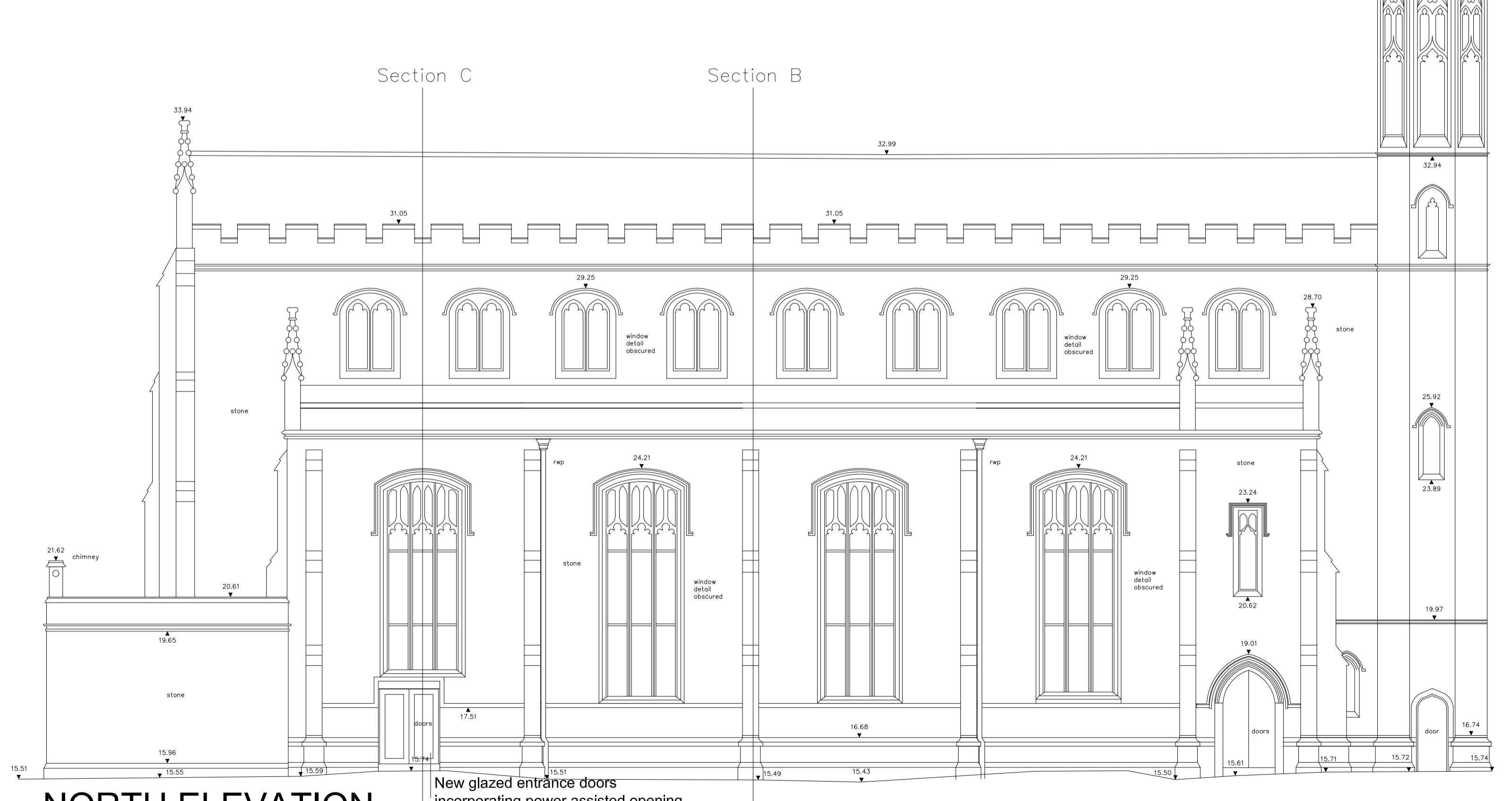

NORTH ELEVATION

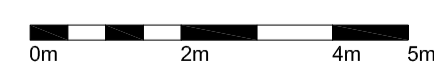

This drawing is copyright and may not be reproduced without the permission of gcp Chartered Architects Ltd. All drawings to be read in conjunction with the project specification with all works carried out in accordance with the latest British Standards and Codes of practice. Except for the purposes of assessing planning applications, this drawing is not to be scaled, use figures dimensions only. All dimensions are to be checked on site and any discrepancies between this drawing and other information given elsewhere must be reported to gcp Chartered Architects before work proceeds.

| Revision | Description | New By | Date |
|----------|-------------|--------|------|
| | | | |

gcp Chartered Architects
 architecture project management sustainable design
 16-19 Lombardary Farm
 Keytham Road
 Wiltshire
 BA20 6EL
 t 0117 932 8888
 f 0117 932 4888
 mail@gcparch.co.uk
 www.gcparch.co.uk

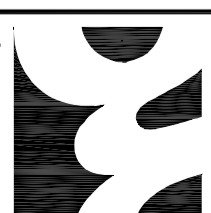

Project Title: TRINITY COMMUNITY ARTS
 Extension, Alterations & Repairs
 Drawing Title: PHASE FOUR A ELEVATIONS

Drawn By: TM
 Checked By: JPL
 Drawing No: 12009/018
 Status: INFORMATION
 Date: 26.06.2012
 Scale: 1:100 @ A1
 Rev: A

PHASE 4a WORKS

This drawing is copyright and may not be reproduced without the permission of gcp Chartered Architects Ltd. All drawings to be read in conjunction with the project specification with all works carried out in accordance with the latest British Standards and Codes of practice. Except for the purposes of assessing planning applications, this drawing is not to be scaled. Use figure dimensions only. All dimensions are to be checked on site and any discrepancies between this drawing and other information given elsewhere must be reported to gcp Chartered Architects before work proceeds.

0m 2m 4m 5m

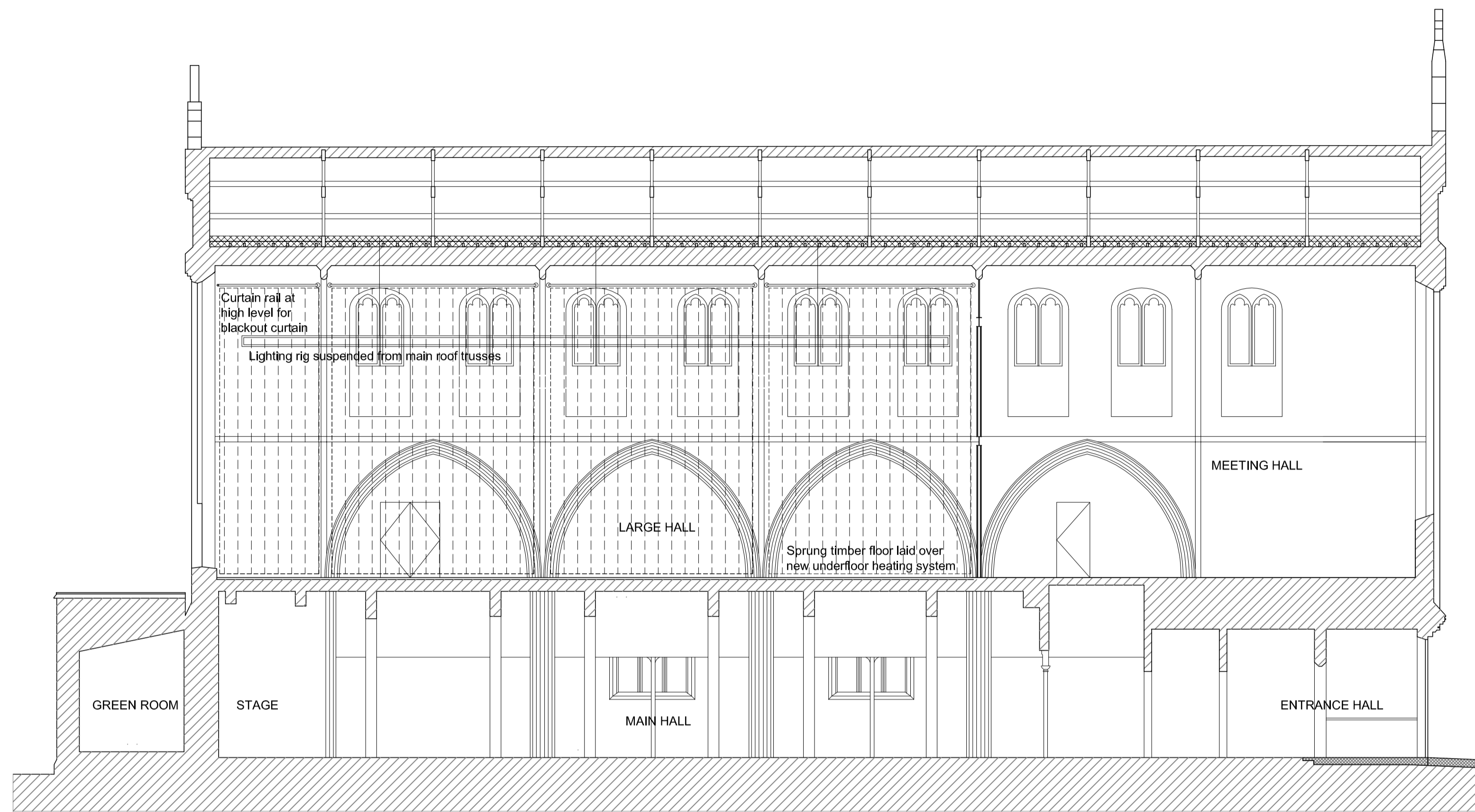

SECTION A

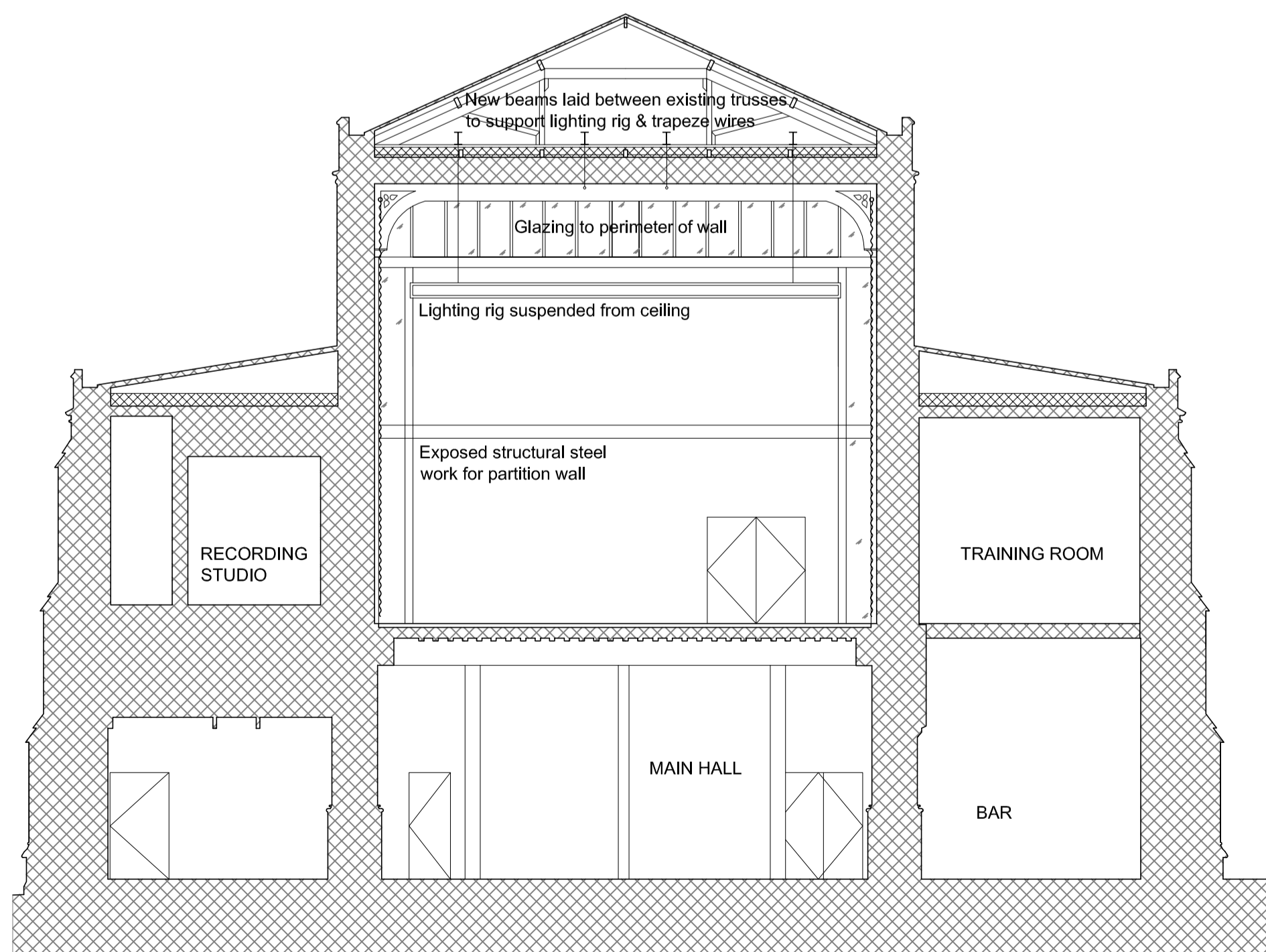

SECTION B

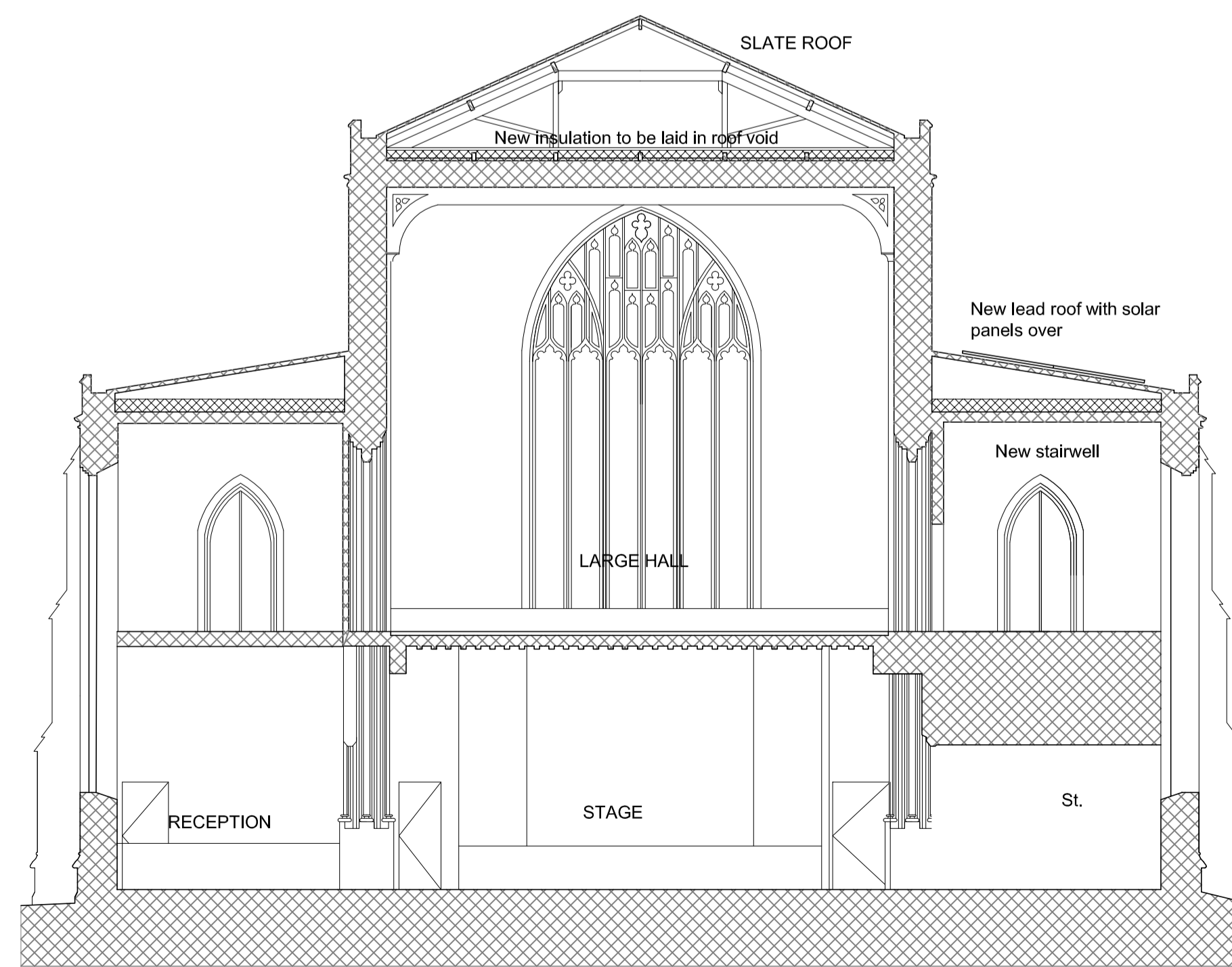

SECTION B

| Revision | Description | Rev By | Date |
|----------|------------------------|--------|------------|
| B | Revised scope of works | TM | 10.09.2012 |
| A | First Issue | TM | 17.08.2012 |

gcp Chartered Architects
 architecture project management sustainable design
 18-19 Lombard Street
 Keynsham Road
 Willsbridge
 Bristol BS30 8EL
 T: 0117 932 8888
 F: 0117 932 4588
 mail@gcparch.co.uk
 www.gcparch.co.uk

| | | | |
|--|-------------------|--|--|
| Project Title: TRINITY COMMUNITY ARTS Extension, Alterations & Repairs | | | |
| Drawing Title: PHASE FOUR A SECTIONS | | | |
| Drawn By: TM | Date: 26.06.2012 | | |
| Checked By: TM | Scale: 1:100 @ A1 | | |
| Drawing No: 12009/019 | Rev: B | | |
| Status: INFORMATION | | | |